```
# Install OpenCV (if needed)
!pip install opencv-python

# Import Libraries
import cv2
import numpy as np
import matplotlib.pyplot as plt
from google.colab import files

# Upload Image
uploaded = files.upload()
image_path = list(uploaded.keys())[0]

# Load Image
img = cv2.imread(image_path)

if img is None:
    print("Error: Image not found")
    exit()

# Convert BGR to RGB for display
img_rgb = cv2.cvtColor(img, cv2.COLOR_BGR2RGB)

# Show Original Image
plt.imshow(img_rgb)
plt.title("Original Image")
plt.axis("off")
plt.show()

# Define Source Points (FIXED)
# Adjust these points based on your image
src_pts = np.float32([
    [60, 40],    # top-left
    [300, 40],   # top-right
    [300, 300],  # bottom-right
    [60, 300]    # bottom-left
])

# Define Destination Points
width = 300
height = 420

dst_pts = np.float32([
    [0, 0],
    [width, 0],
    [width, height],
    [0, height]
])

# Compute Homography
H = cv2.getPerspectiveTransform(src_pts, dst_pts)

# Apply Warping
warped = cv2.warpPerspective(img, H, (width, height))

# Convert to RGB
warped_rgb = cv2.cvtColor(warped, cv2.COLOR_BGR2RGB)

# Show Warped Image
plt.imshow(warped_rgb)
plt.title("Warped Image")
plt.axis("off")
plt.show()
```

```
Requirement already satisfied: opencv-python in /usr/local/lib/python3.12/dist-packages (4.13.0.92)
Requirement already satisfied: numpy>=2 in /usr/local/lib/python3.12/dist-packages (from opencv-python) (2.0.2)
```

Choose Files download 7.jpg

download 7.jpg(image/jpeg) - 7902 bytes, last modified: 4/11/2026 - 100% done

```
Saving download 7.jpg to download 7.jpg
```

Original Image
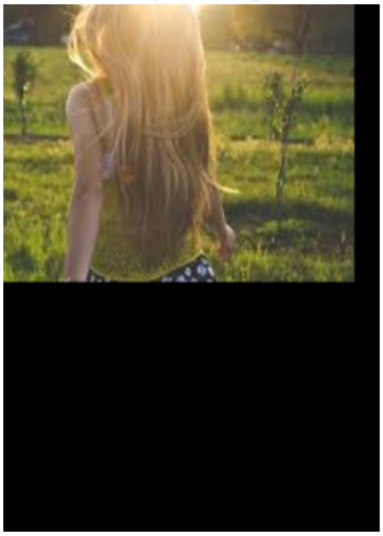
Warped Image